

**Michigan IBA Support
Group Meeting, 15 Apr
2007**

Woldumar Nature Center, Lansing

Next Steps for IBA Point People

- Select IBAs of interest to chapter (from list of 500)
- Ask Caleb for site reports
- Identify data gaps in the site reports
- Send in the data gaps
- Prioritize actions
- **DO CONSERVATION!**

IBA Database



Important Bird Areas

[Location Index](#) | [My Audubon Activities](#) | [My Account](#) | [Glossary](#) | [Exit](#)

jcecil@audubon.org
Notjcecil@audubon.org?
[Click Here.](#)

Current Site:
Battery Island Audubon Sanctuary, NC

Details

Species Data & Criteria

Site Criteria

Ownership

Habitat

Land Use

Threats

Monitoring Index

Reports

Users

Edit Details: Battery Island Audubon Sanctuary

Status: Identified
State: NC
Decimal Degrees: 33.9 X -78.0

[Glossary of terms](#) (*) Required fields

Record created by:
Record created on: 04/30/2004
Last edited on: 08/04/2004

*Site Name: IBA Code:

Status: Make Site Public ?

*Enter Central Coordinates of this Location as:

Deg Min Sec Deg Min Sec Or enter as Decimal Degrees:
 N Lat W Long N / W

Area in Acres (hectares x 2.4710 = acres): Elevation in Feet (meters/0.03048 = feet):

Area Accuracy: ?

Minimum	Maximum	Average
<input type="text" value="0.0"/>	<input type="text" value="0.0"/>	<input type="text" value="0.0"/>

Country: US State: NC Zip/Postal Code (of this IBA):

County:

Alamance
Alexander
Alleghany
Anson
Ashe

>> Add Brunswick
<< Remove

Site Description, Brief (displayed on public Web site):

Battery island is a 100 acre natural island guarding the mouth of the Cape Fear River located near the town of Southport. Many years ago, Battery Island received deposits dredged sand which formed the southern upland area

characters limit, 1010 characters remaining.

Site Description, Expanded (displayed on reports):

Battery island is a 100 acre natural island guarding the mouth of the Cape Fear River located near the town of Southport. Many years ago, Battery Island received deposits dredged sand which formed the southern upland area

characters limit, 4010 characters remaining.

BCR:

Southeastern Coastal Plain
Appalachian Mountains
Piedmont

>> Add
<< Remove

Supporting documentation:

Management Plan Reference: ?

Species

- Species of concern
(threatened/endangered/special concern)
- Congregations of any species
- Special biomes

Species of Concern

Global Species

- Northern Bobwhite
- Piping Plover
- Buff-breasted Sandpiper
- Red-headed Woodpecker
- Olive-sided Flycatcher
- Golden-winged Warbler
- Kirtland's Warbler
- **Cerulean Warbler**
- Henslow's Sparrow

Continental Species (a sample)

- Trumpeter Swan
- American Black Duck
- Bald Eagle
- Northern Harrier
- Peregrine Falcon
- Yellow Rail
- American Golden-Plover
- Upland Sandpiper
- American Woodcock
- Common Tern
- Black-billed Cuckoo
- Short-eared Owl
- Whip-Poor-Will
- Willow Flycatcher
- Blue-winged Warbler
- Prairie Warbler
- Prothonotary Warbler
- Louisiana Waterthrush
- Canada Warbler
- Grasshopper Sparrow
- Le Conte's Sparrow
- Dickcissel
- Rusty Blackbird

State Species of Concern (some probable examples)

Common Loon

American Bittern

Least Bittern

Osprey

Spruce Grouse

Sharp-tailed Grouse

King Rail

Black Tern

Long-eared Owl

Purple Martin

Boreal Chickadee

Marsh Wren

Black-throated Blue Warbler

Prothonotary Warbler

Canada Warbler

Grasshopper Sparrow

Evening Grosbeak

Habitats

- List on Assessment Form includes many non-Michigan habitats
- 3 tiers of habitat categories

St Joseph River (Branch and St. Joseph Cos.)

A1

Cerulean Warbler, 21 Males, Breeding, 1999 [15 pairs]

Cerulean Warbler, 14 Males, Breeding, 2000 [15 pairs]

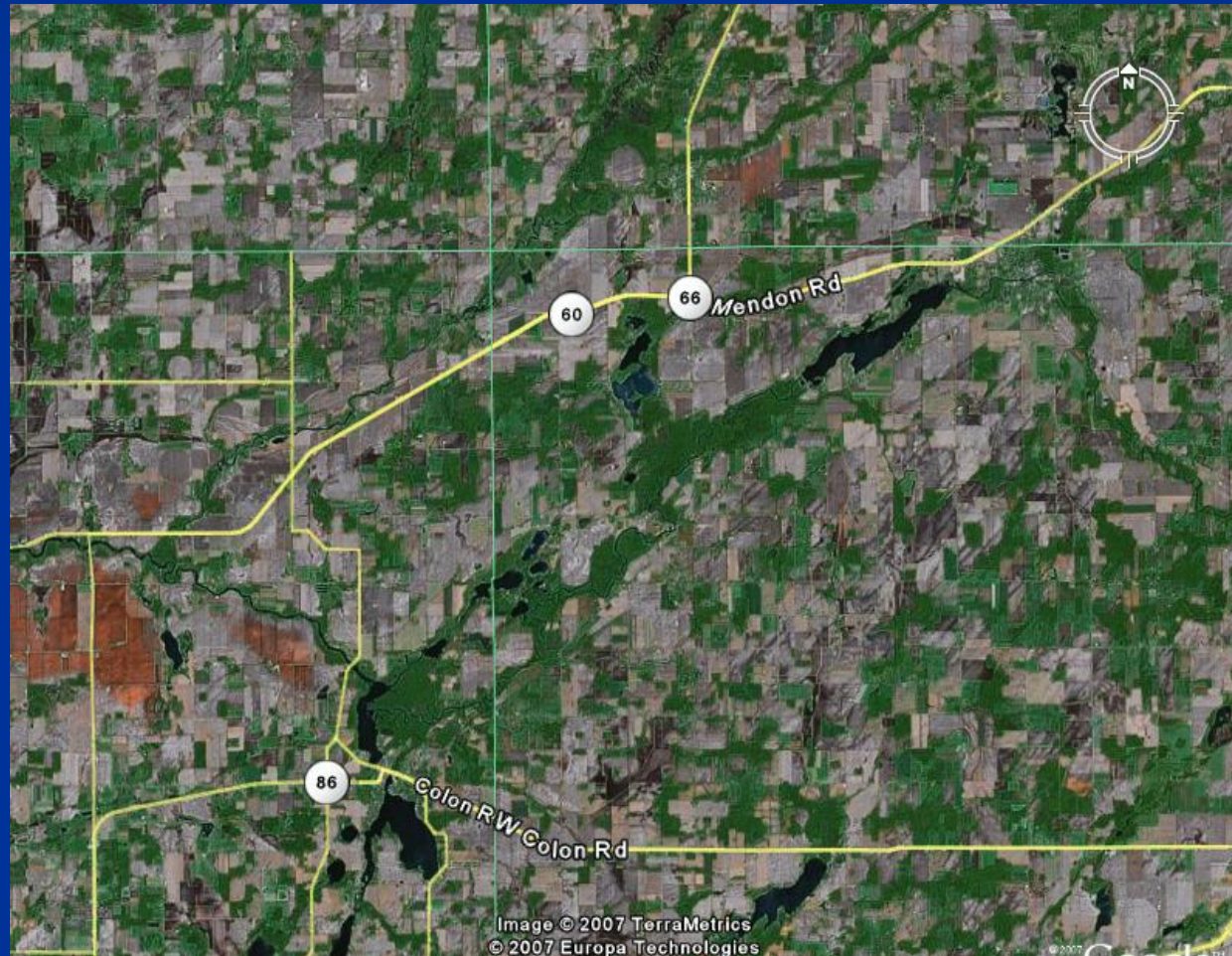

Alleghan State Game Area

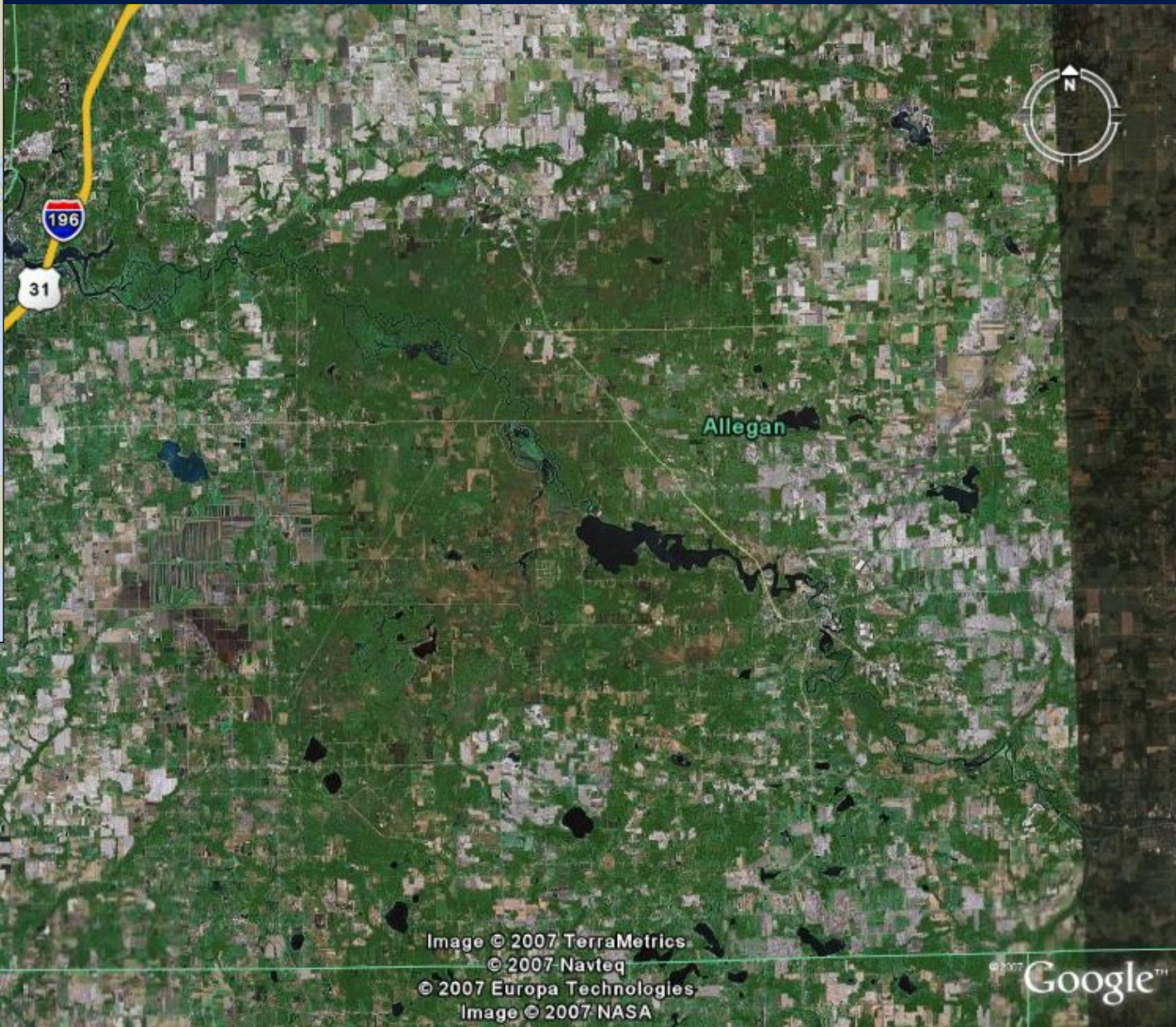

Pointer 42°33'32.23" N 85°58'02.51" W

Image © 2007 TerraMetrics
© 2007 Navteq
© 2007 Europa Technologies
Image © 2007 NASA

Streaming ||||| 100%

© 2007 Google™

Eye alt 24.06 mi

Alleghan SGA Bird Data

Species Count	Date	Criterion
32,500 waterfowl	1/13/01	A4iii
1,000 S. James Bay Canada Geese	1/13/01	B4i
50 prs breeding Red-headed Woodpecker	1999	A1
200-500 prs breeding Wood Thrush	1995/1999	B1
250 prs breeding Blue-winged Warbler	1995	B1
101 prs breeding Cerulean Warblers	2005	A1

Lower Detroit River

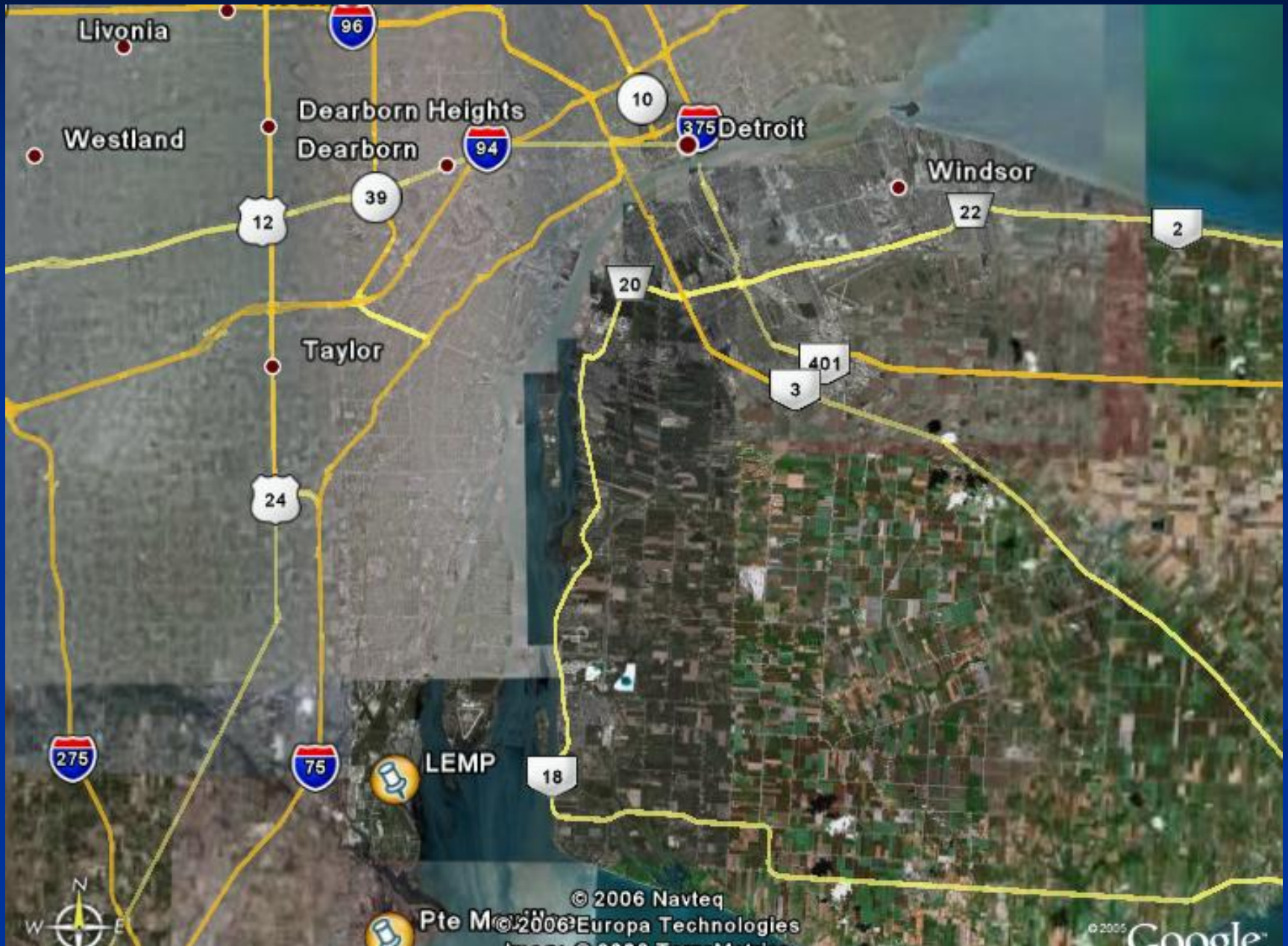

Pointe Mouillee

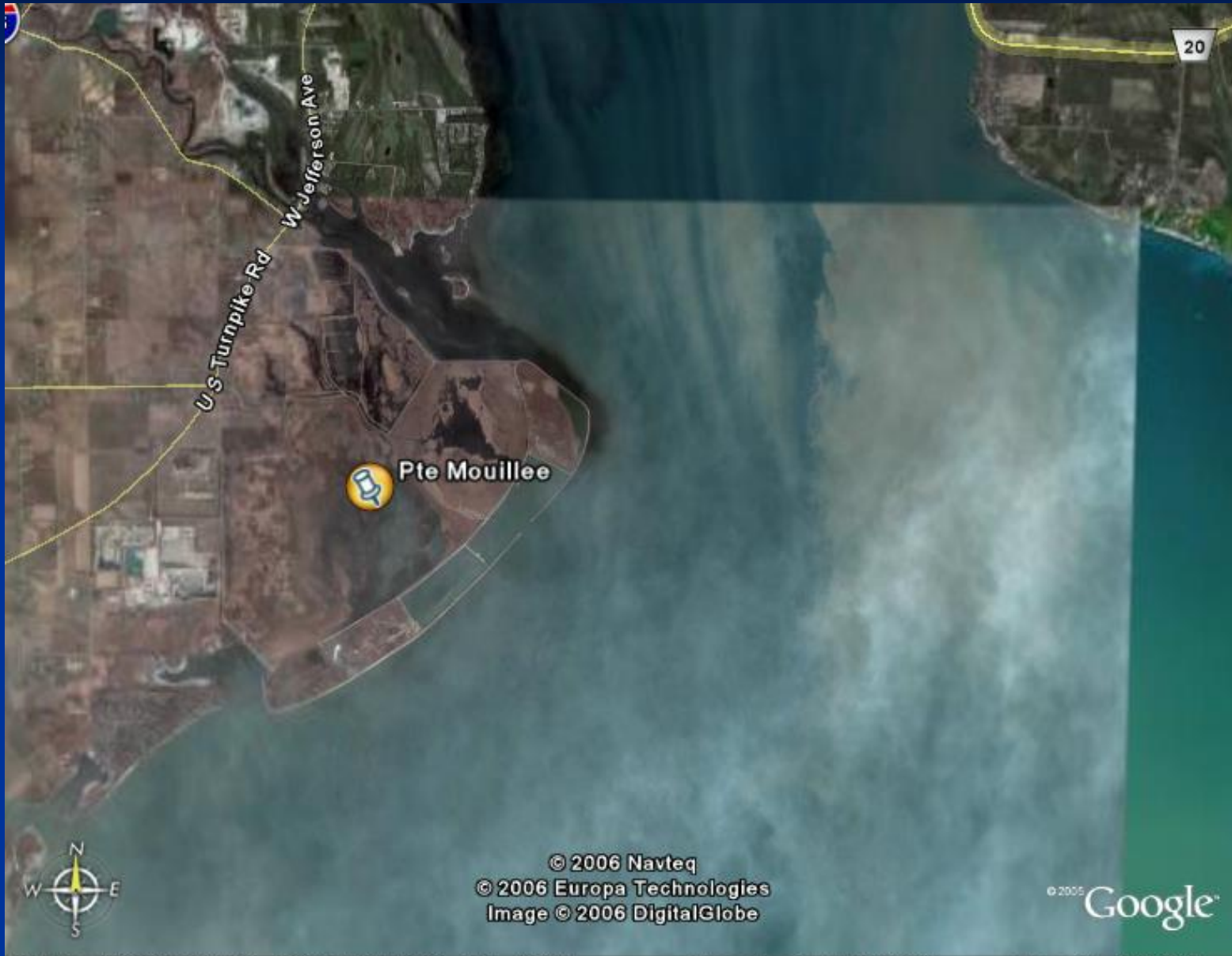

Pointer 42°00'44.78" N 83°09'58.01" W elev 571 ft

Streaming 100%

Eye alt 42843 ft

© 2006 Navteq
© 2006 Europa Technologies
Image © 2006 DigitalGlobe

© 2005 Google

Pte. Mouillee SGA

A4i	B1	B4i
Canvasback (11,406, Non-breeding, 12/2005 [7400;1%])	Short-billed Dowitcher 671, Passage, in 7/2003 [480 ind]	Tundra Swan (1243, Non-breeding, 12/2005 [1000;1%])
Canvasback (11,500, Non-breeding, 12/2004 [7400;1%])	American Black Duck 1,000, Non-breeding, in 11/2006 [720 ind]	Tundra Swan (1459, Non-breeding, 12/2003 [1000;1%])
		Tundra Swan (1346, Non-breeding, 3/2002 [1000;1%])
		Tundra Swan (1384, Non-breeding, 11/2005 [1000;1%])
		Tundra Swan (1074, Non-breeding, 11/2004 [1000;1%])
		Forster's Tern (100, Breeding, 5/1997 [90;1%])
		Forster's Tern (135, Passage, 5/2003 [90;1%])

Barry State Game Area & Yankee Springs Recreation Area

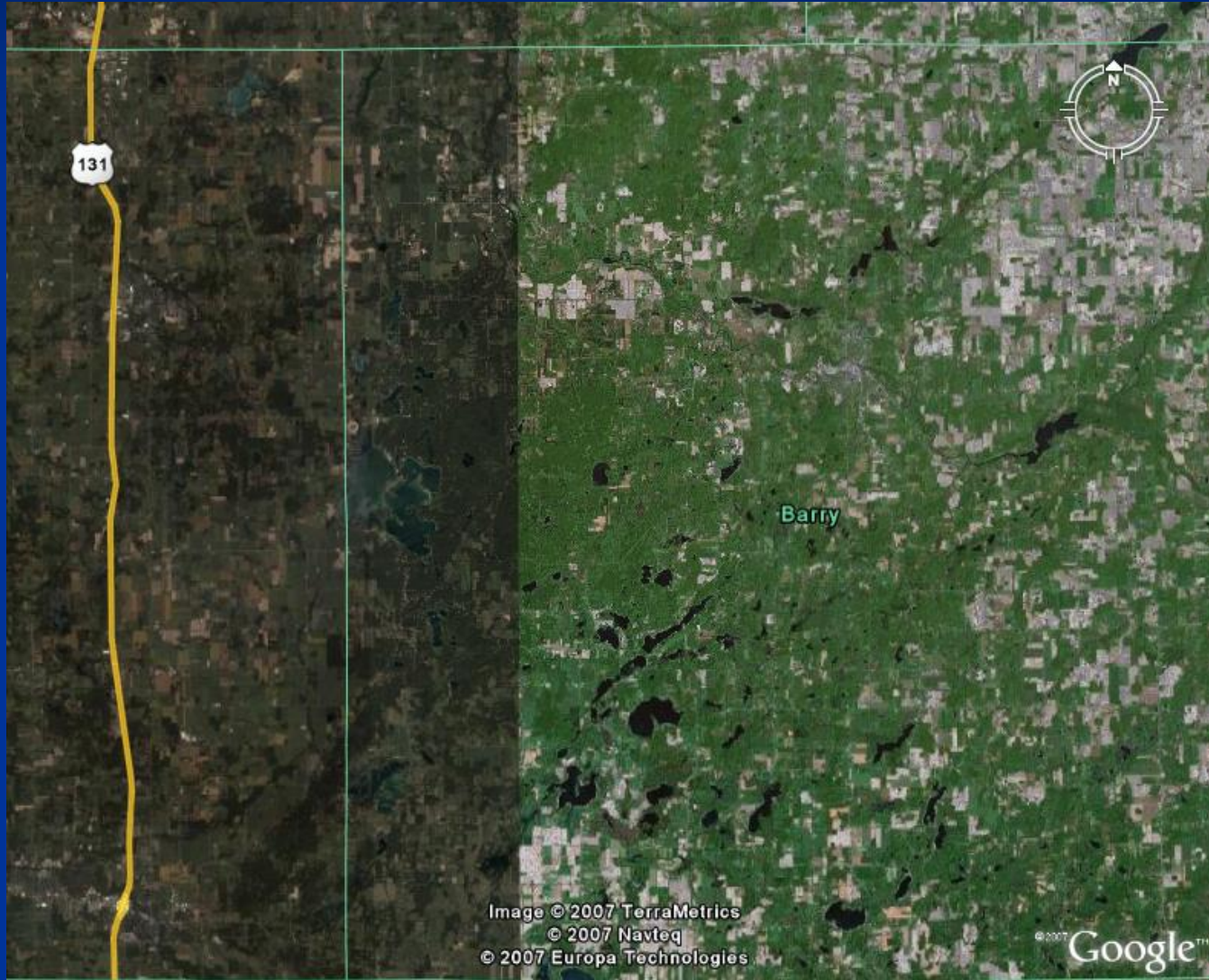

Image © 2007 TerraMetrics
© 2007 Navteq
© 2007 Europa Technologies

© 2007 Google™

Pointer 42°35'45.05" N 85°24'28.23" W

Streaming 100%

Eye alt 27.09 mi

Irania Bird Counting Game

Tests your ability to accurately estimate bird numbers

<http://staff.jccc.net/dseibel/birds/birdcount.htm>

estaa bongaustitosi!

Your Guess: 658
Birds: 402
Failure: 63.682 %

game Round 2 of 5

Game

The screenshot shows a game interface with a dark background. At the top, the text 'estaa bongaustitosi!' is displayed in a large, blue, stylized font. Below this, the game results are shown in white text: 'Your Guess: 658', 'Birds: 402', and 'Failure: 63.682 %'. A mouse cursor is positioned over the percentage. At the bottom of the game area, there is a white bar with the text 'game Round 2 of 5' and a small vertical line on the right. Below this bar, the word 'Game' is visible in a small font.

Audubon's IBA website

<http://www.audubon.org/bird/iba/>